BU School of Public Health
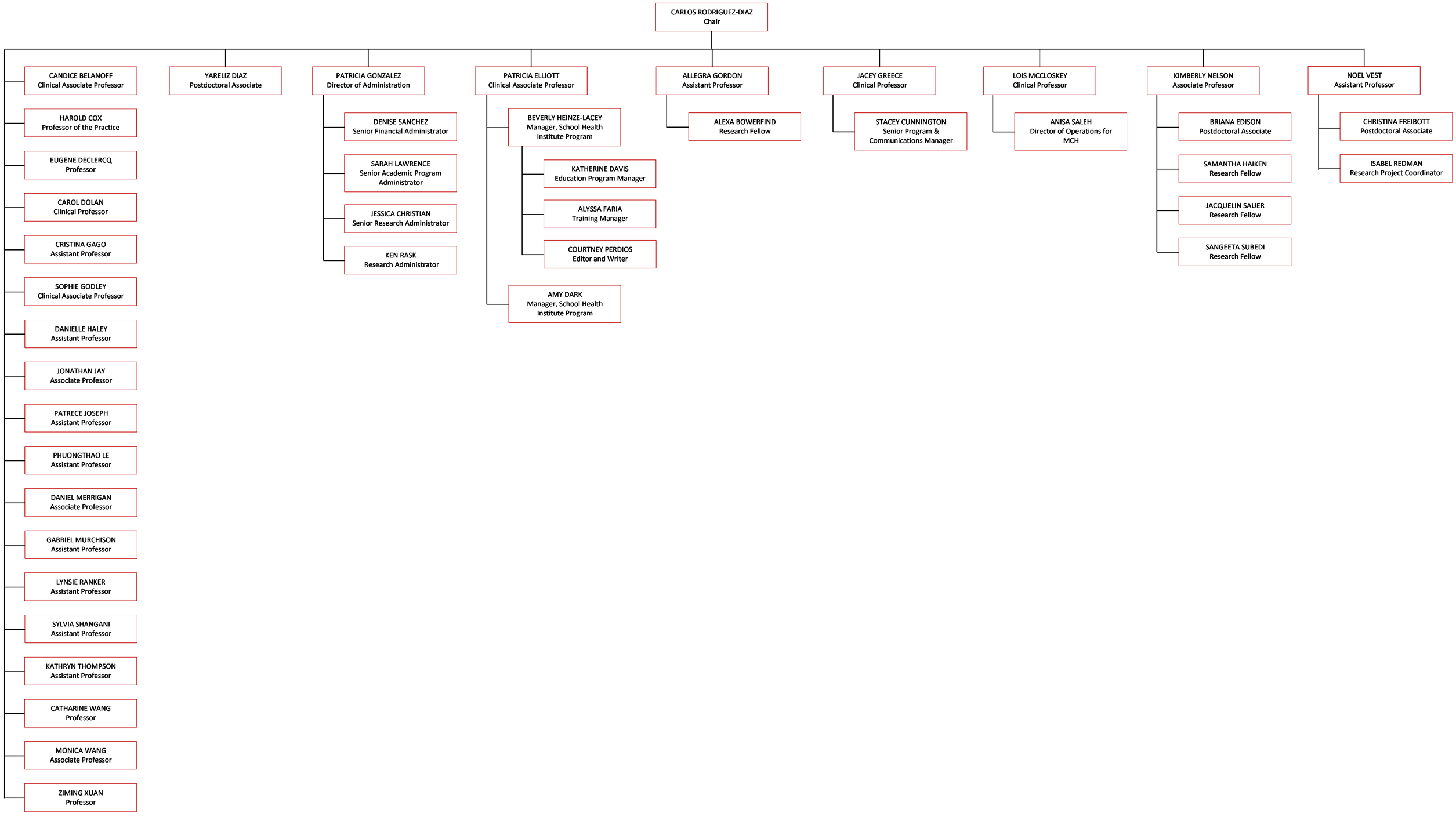
Community Health Sciences