BU School of Public Health
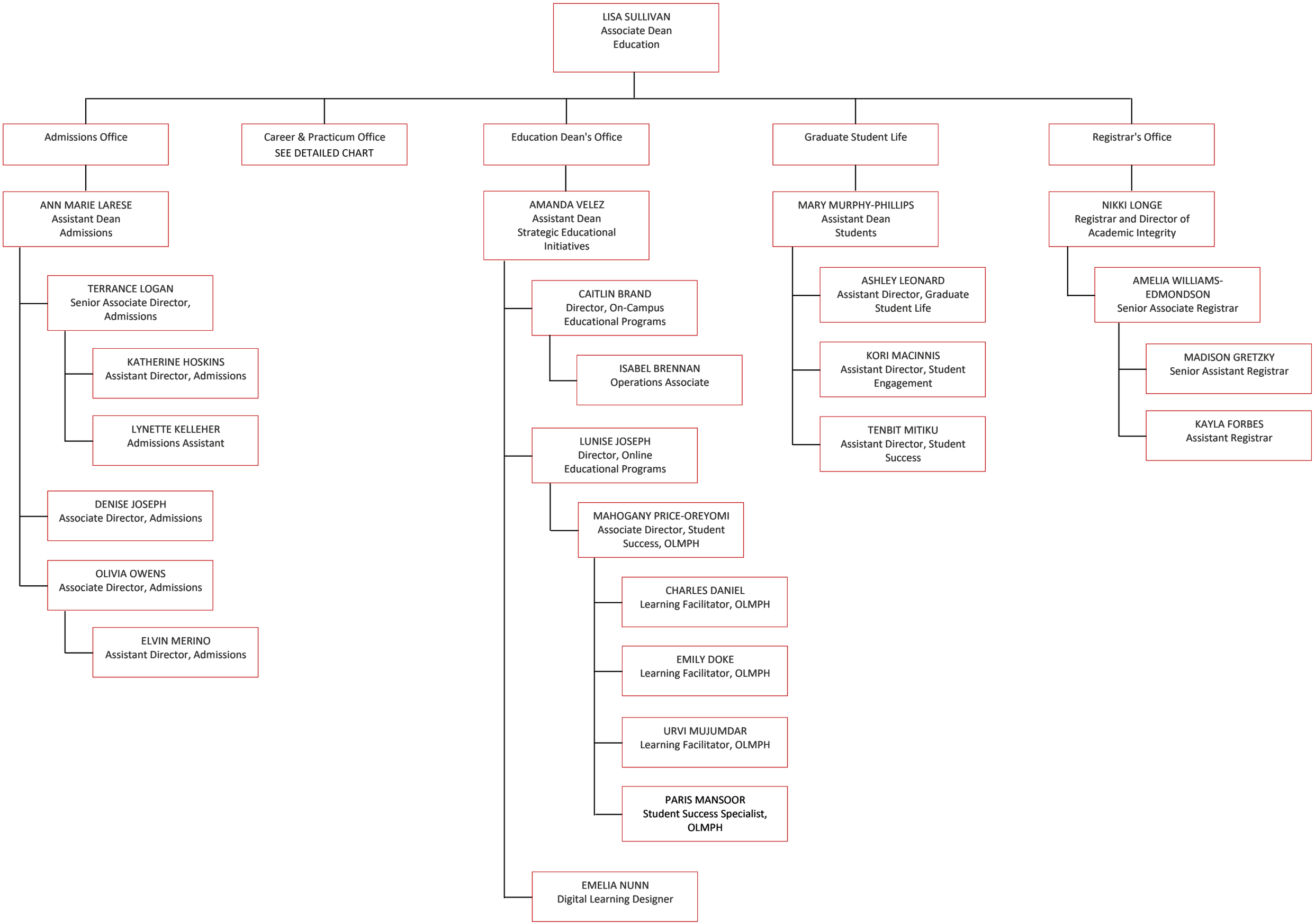
Education