Mellophone

2024 SCARLET BAND AUDITION

Perform excerpts 1 & 2 at any tempo, perform excerpt 3 between ♩ = 100 - 116 - we are looking for musical accuracy

In addition to these 3 excerpts, play 1 short piece of your own choosing (at least 20-30 seconds long)

It can be anything at all - we just want to hear you make some music of your own!

Contact any instructor or grad assistant if you need help preparing this page

1 - GOOD SOUNDS

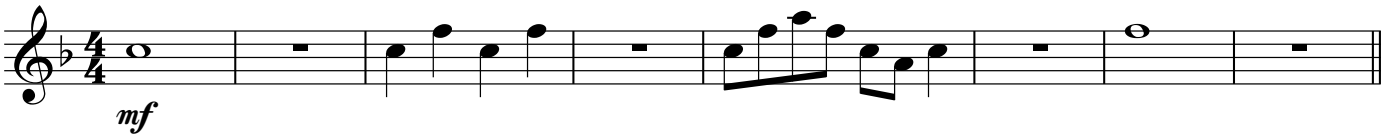

2 - FINGERS

3 - TECHNIQUE (strive for rhythmic and pitch accuracy - perform with style and feel)
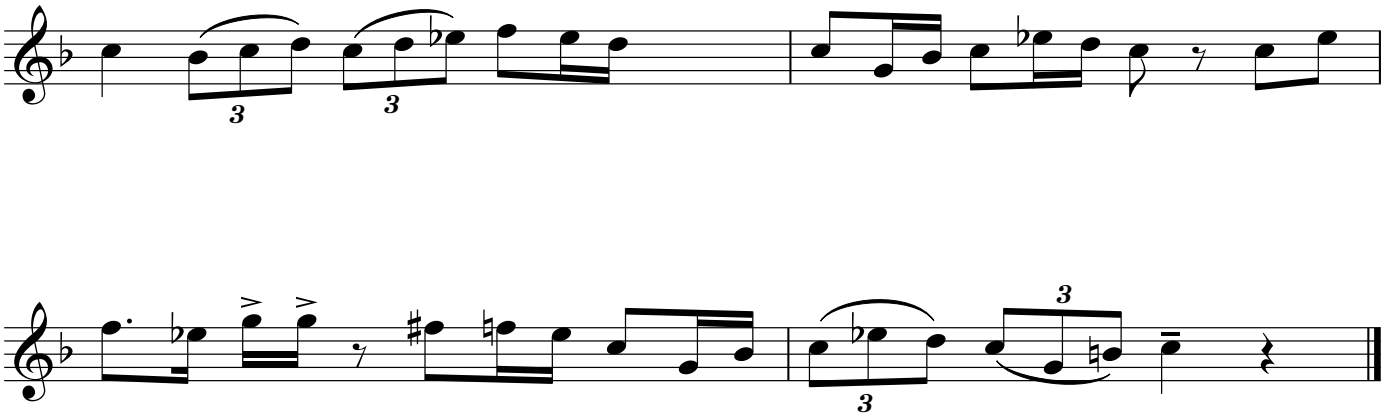
Perform between ♩ = 100 -116