



# 中国签证在线填表

China Online Visa Application (COVA)

Personal Information

Proceed to revise

Where do you plan to apply for Chinese visa?
Country or Region: United States of America City (Embassy/Consulate): NEW YORK (CONSULATE GENERAL OF P.R.CHINA IN NEW YORK)
Photo of the applicant

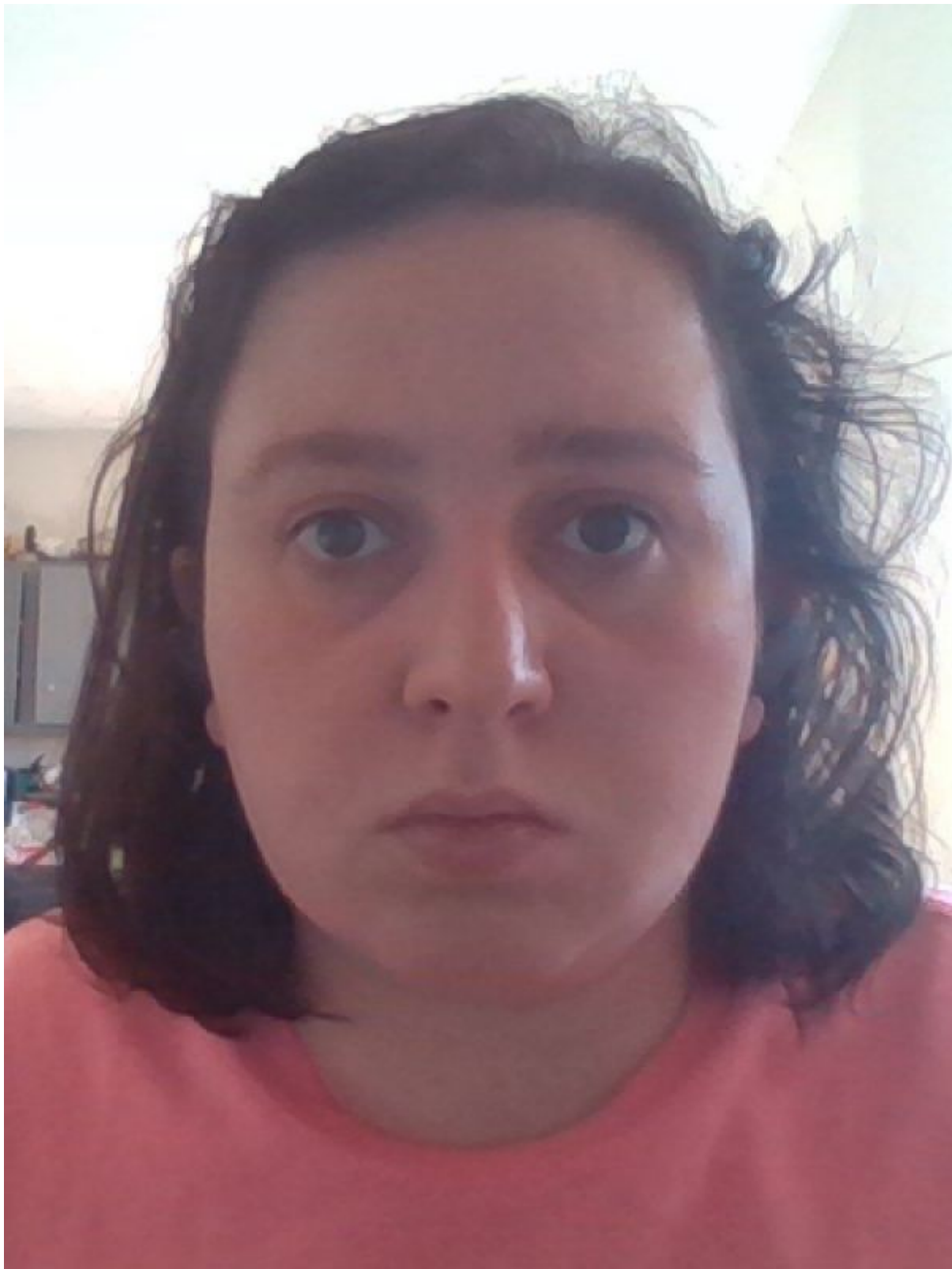

**Application ID**

**Application ID:** 2023040616870685830

**Name**

**Family name:** LASTNAME

**Given name(s):** FIRSTNAME

**Other name(s):** DANIELLE

<b>Full Name in Native Alphabet:</b> FIRSTNAME LASTNAME
<b>Date of birth</b>
<b>Date of birth:</b> 1994-01-15
<b>Gender</b>
<b>Gender:</b> Female
<b>Place of birth</b>
<b>Country or Region:</b> United States of America <b>Province/State:</b> Massachusetts <b>City:</b> Boston
<b>Marital status</b>
<b>Marital status:</b> Single
<b>Nationality and permanent residence</b>
<b>Nationality:</b> United States of America <b>National ID number:</b> Social Security Number <b>Do you have permanent residence of any other country or region?:</b> No <b>Other nationality:</b> No <b>Have you ever held any other nationality?:</b> No
<b>Passport</b>
<b>Type of passport/travel document:</b> Ordinary <b>Passport/travel document number:</b> 123456789 <b>Issuing country or region:</b> United States of America <b>Place of issue:</b> US State Department <b>Issuing authority:</b> The Department of State <b>Issue date :</b> 2022-01-01 <b>Expiration date:</b> 2032-01-01
<b>Lost/stolen passport/travel document</b>
<b>Have you ever lost a passport/travel document or had one stolen?:</b> No

<b>Service</b>
<b>Service:</b> Express
<b>Application details</b>
<b>Validity of visa (months):</b> 5 <b>Maximum duration of longest stay (days):</b> 105 <b>Entries:</b> Single
<b>Types of visa and major purpose of your visit to China</b>
<b>Types of visa and major purpose of your visit to China:</b> (X2) Short term study (no more than 180 days) - Short term study (no more than 180 days)

<b>Current occupation</b>
<b>Current occupation:</b> Student
<b>Annual income</b>
<b>Annual income:</b> [Not Applicable]
<b>Work experience (list in reverse chronological order)</b>
I am a student

<b>Language skills (Conversational level or above)</b>
English
<b>Education since high school (list in reverse chronological order)</b>

**Date of attendance from:** 2020-08-15

**Date of attendance to:** 2024-05-15

**Name of institution:** Boston University

**Address of institution:** 888 Commonwealth Ave., 2nd Floor Boston, MA 02215

**Diploma/Degree:** Undergraduate or other equivalent study

**Major:** Public Relations and Marketing Communication (Your Major)

## Family Information

Proceed to revise

### Current residence address

**Country or Region:** United States of America

**Province/State:** Massachusetts

**City:** Boston

**Post code:** 02215

**No./Street/Avenue:** 15 Happy Street

### Phone number

**Phone number:** +1-5551234567

### Mobile phone number

**Mobile phone number:** 5551234567

### E-mail address

**E-mail address:** dannecst@bu.edu

### Family members

**Father:**

**Name:** FirstName LastName

**Nationality:** United States of America

**Current Occupation:** NGO staff

**Date of birth:** 1975-01-15

**Address:** Home Address

**Is your father in China?:** No

**Status in China:**

**Mother:****Name:** FirstName LastName**Nationality:** United Kingdom**Current Occupation:** Businessperson**Date of birth:** 1975-11-15**Address:** Home Address**Is your mother in China?:** No**Status in China:****Child:** [Not Applicable]**Do you have any immediate relatives, not including parents, in China?:** No

Information About Your Intended Trip

[Proceed to revise](#)**Itinerary****Intended date of arrival:** 2023-08-24**Arrival train/ship/flight number:****City of arrival:** Shanghai**District/County:** Pudong Xinqu**Intended date of departure:** 2023-12-16**Departure train/ship/flight number:****City of departure:** Shanghai**District/County:** Pudong Xinqu**City:** Shanghai**District/County:** Pudong Xinqu**Address:****Date of arrival:** 2023-08-24**Date of departure:** 2023-12-16**Inviting person or organization in China****Name of person or organization:** Fudan University School of Social Development and Public Policy**Relationship to you (if invited by an individual):** [Not Applicable]**Phone number:** 86-2155665470

<b>E-mail address:</b>
<b>Address:</b> Shanghai Shanghai Yangpu Qu 200437
<b>Emergency contact</b>
<b>Name:</b> FistName LastName <b>Relationship to you (if invited by an individual):</b> Mother <b>Phone number:</b> +1-1234567 <b>E-mail address:</b> <b>Address:</b> United States of America Massachusetts Boston 02215
<b>Who will pay for this travel</b>
<b>Who will pay for this travel:</b> Self
<b>Sponsor</b>
[Not Applicable]
<b>Travel companion(s) for this visit</b>
<b>Are you travelling with someone else this time?:</b> No

Past Travel Information

[Proceed to revise](#)

<b>Previous travel to China in the past 3 years</b>
<b>Have you been to China in the past 3 years?:</b> No
<b>Previous Chinese visa</b>
<b>Have you been issued a Chinese visa?:</b> Yes <b>Type of visa :</b> L <b>Visa Number:</b> 1234567 <b>Place of issue:</b> United States <b>Issue date :</b> 2016-07-15 <b>Have you ever been fingerprinted when applying for a Chinese visa?:</b> No <b>Have you ever been issued a Chinese residence permit?:</b> No <b>Have you ever lost a Chinese visa or had one stolen?:</b> No
<b>Valid visas</b>

<b>Do you currently hold any valid visas issued by other countries?:</b> No
<b>Countries visited in the past 5 years</b>
<b>Have you travelled to any other countries in the past 5 years?:</b> Yes
<b>Please list below:</b> Australia ; Israel ; United Kingdom

Other Information

Proceed to revise

<b>Have you ever been refused a visa for China, or been refused entry into China?:</b> No
<b>Has your Chinese visa ever been cancelled?:</b> No
<b>Have you ever entered China illegally, overstayed, or worked illegally?:</b> No
<b>Do you have any criminal record in China or any other country?:</b> No
<b>Do you have any serious mental disorder or infectious disease?:</b> No
<b>Have you ever visited countries or territories where there is an epidemic in the last 30 days?:</b> No
<b>Have you ever been trained or do you have any special skills in the field of firearms, explosives, nuclear devices, biological or chemical products?:</b> No
<b>Are you serving or have you ever served in the military?:</b> No
<b>Have you served or participated in any paramilitary organization, civil armed units, guerrilla forces or armed organizations, or been its member?:</b> No

**Have you belonged to, contributed to, or worked for any professional, social, or charitable organizations?:** No

**Is there anything else you want to declare?:** No

**Are you or your family members serving or have ever served in the military or law-enforcement department?:** No

**Do you or your family members belong to or have ever belonged to any political parties or groups?:** No

For Person filling in the application on the applicant's behalf      Proceed to revise

**Does anyone else assist you in completing the application?**

**Has this application been completed by anyone else on your behalf?:** No

Back

Confirm and next