

HHMI

SUMMER MEDICAL FELLOWS PROGRAM

NEW
SUMMER PROGRAM

HOWARD HUGHES MEDICAL INSTITUTE

If you are a medical, dental, or veterinary student interested in biomedical research, the Howard Hughes Medical Institute (HHMI) offers you an exceptional opportunity to spend a summer in an HHMI laboratory. The summer after your first or second year is an ideal time to engage in research with an outstanding HHMI scientist before making plans to pursue a year-long research training program.

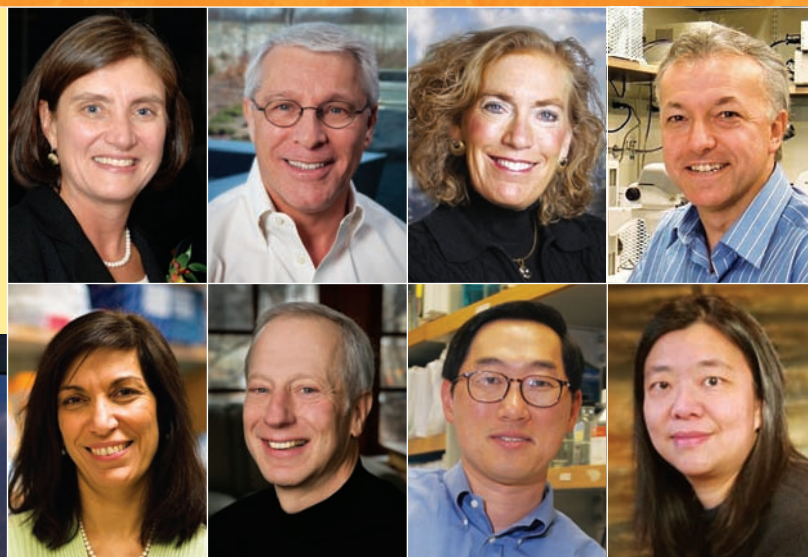

EXPERIENCE A SUMMER OF FULL-TIME RESEARCH WITH AN HHMI INVESTIGATOR AT AN ACADEMIC INSTITUTION IN THE U.S. OR WITH A RESEARCHER AT HHMI'S JANELIA FARM RESEARCH CAMPUS NEAR WASHINGTON, D.C.

STUDENT PERSPECTIVES



"Working with an HHMI investigator gave me access to incredible resources and allowed me to conduct meaningful research in a limited time frame. My summer experience motivated me to pursue a year of research in my mentor's lab. Having the chance to be mentored by an influential and important scientist had a huge impact on my scientific perspectives and career decisions."

KATHLEEN COOK SUOZZI
Medical Fellow, 2010



ENGAGE IN RESEARCH WITH AN OUTSTANDING MENTOR for 8-10 consecutive weeks and undertake a basic, translational, or applied biomedical research project.

INCREASE YOUR SCIENTIFIC KNOWLEDGE AND RESEARCH SKILLS, gain insight into a career as a medical scientist, and determine if you would like to continue your research training in a year-long program.



LEARN FROM LEADING INVESTIGATORS IN YOUR FIELD OF INTEREST and interact with world-class scientists in a rich training environment.

FOR FURTHER PROGRAM INFORMATION and application details, visit www.hhmi.org/medfellowships.

If you have any questions, please e-mail medfellows@hhmi.org.

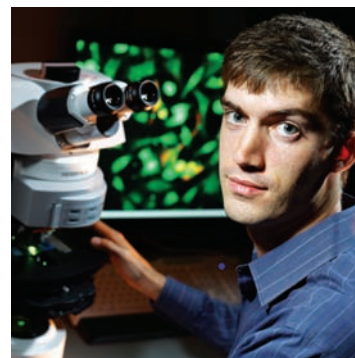

RECEIVE A SUMMER PAYMENT of \$5,000 for 10 weeks (\$500/week if less than 10 weeks); and a relocation allowance of up to \$1,000 if your research is at a fellowship institution other than your school.

APPLY ONLINE
www.hhmi.org/medfellowships

APPLICATION DEADLINE
FEBRUARY 15

START DATE
FLEXIBLE SUMMER START DATE

Photo credits:
Montage (top row, left to right): Justin Knight; Paul Fettes; The Rockefeller University; M. William Lensch;
(bottom row, left to right): Bob Levey / AP, ©HHMI; Paul Fettes; George Nikitin / AP, ©HHMI; Colleen McGarry;
Janelia Farm: Paul Fettes; student perspectives row: Keith Weller.