

MARSH CHAPEL AT BOSTON UNIVERSITY

University Interdenominational Protestant
Service of Worship

Sunday, February 23rd, 2014 - 11:00 a.m.

The Seventh Sunday after the Epiphany

The Reverend Doctor Robert Allan Hill, Dean

✦ *Please rise, as you are able.*

ORDER OF WORSHIP

The congregation is invited into silent prayer prior to the service.

Prelude Präludium in C major, BuxWV 137 *Dietrich Buxtehude (1637-1707)*

Call to Worship and Greeting

Leader: The Lord be with you.

People: *And also with you.*

Leader: Lift up your hearts.

People: *We lift them up to the Lord!*

✦ **Introit** Introit for the Season of Epiphany *Julian J. Wachner (b. 1969)*

O Lord, open thou our lips, and our mouth shall show forth thy praise.

The Lord hath manifested forth his glory: O come let us adore him.

The earth is the Lord's and he made it: O come let us adore.

Text adapted by the composer

✦ **Hymn 559** Christ is made the sure foundation WESTMINSTER ABBEY

✦ **Collect** (*in unison*)

O Lord, you have taught us that without love whatever we do is worth nothing; Send your Holy Spirit and pour into our hearts your greatest gift, which is love, the true bond of peace and of all virtue, without which whoever lives is accounted dead before you. Grant this for the sake of your only Son Jesus Christ, who lives and reigns with you and the Holy Spirit, one God, now and for ever. Amen.

Lesson 1 Corinthians 3:10-11, 16-23

Lector: A lesson from St. Paul's first epistle to the Corinthians, chapter 3, verses 10-11 and 16-23:

According to the grace of God given to me, like a skilled master builder I laid a foundation, and someone else is building on it. Each builder must choose with care how to build on it. For no one can lay any foundation other than the one that has been laid; that foundation is Jesus Christ.

Do you not know that you are God's temple and that God's Spirit dwells in you? If anyone destroys God's temple, God will destroy that person. For God's temple is holy, and you are that temple. Do not deceive yourselves. If you think that you are wise in this age, you should become fools so that you may become wise. For the wisdom of this world is foolishness with God. For it is written, "He catches the wise in their craftiness," and again, "The Lord knows the thoughts of the wise, that they are futile." So let no one boast about human leaders. For all things are yours, whether Paul or Apollos or Cephas or the world or life or death or the present or the future--all belong to you, and you belong to Christ, and Christ belongs to God.

Lector: The Word of the Lord.

People: Thanks be to God.

Psalm 119:33-40

The antiphon is sung twice, first by choir alone, and then by choir and congregation.

 **Antiphon** (*sung by all*)

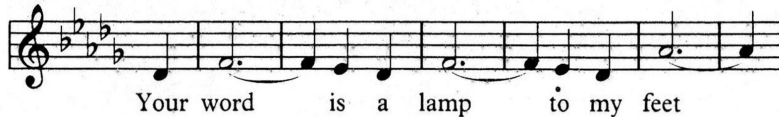

Cantor: Teach me, O LORD, the way of your statutes,
and I will observe it to the end.

People: Give me understanding,
that I may keep your law and observe it with my whole heart.

Cantor: Lead me in the path of your commandments,
for I delight in it.

People: Turn my heart to your decrees,
and not to selfish gain.

Cantor: Turn my eyes from looking at vanities;
give me life in your ways.

People: *Confirm to your servant your promise,
which is for those who fear you.*

Cantor: Turn away the disgrace that I dread,
for your ordinances are good.

People: *See, I have longed for your precepts;
in your righteousness give me life. ♪*

✘ **Gloria Patri** from 'Magnificat in G major' C. V. Stanford (1852-1924)

Glory be to the Father, and to the Son, and to the Holy Ghost;
As it was in the beginning, is now and ever shall be, world without end. Amen.

✘ **Gospel Lesson** Matthew 5:38-48

Lector: The Holy Gospel of our Lord Jesus Christ according to St. Matthew,
chapter 5, verses 38-48:

People: *Glory to you, O Lord.*

"You have heard that it was said, 'An eye for an eye and a tooth for a tooth.' But I say to you, Do not resist an evildoer. But if anyone strikes you on the right cheek, turn the other also; and if anyone wants to sue you and take your coat, give your cloak as well; and if anyone forces you to go one mile, go also the second mile. Give to everyone who begs from you, and do not refuse anyone who wants to borrow from you. You have heard that it was said, 'You shall love your neighbor and hate your enemy.' But I say to you, Love your enemies and pray for those who persecute you, so that you may be children of your Father in heaven; for he makes his sun rise on the evil and on the good, and sends rain on the righteous and on the unrighteous. For if you love those who love you, what reward do you have? Do not even the tax collectors do the same? And if you greet only your brothers and sisters, what more are you doing than others? Do not even the Gentiles do the same? Be perfect, therefore, as your heavenly Father is perfect.

Lector: The Gospel of the Lord.

People: *Praise to you, Lord Christ.*

Homily

Br. Lawrence A. Whitney, LC+
University Chaplain for Community Life
Dr. Scott Allen Jarrett
Director of Music at Marsh Chapel

✘ **Hymn 85** We believe in one true God

RATISBON

Music Symbolum Nicenum [Credo], from Mass in B minor, BWV 232 J. S. Bach (1685-1750)

The Kyrie (nos. 1-3) was sung in worship on October 27, 2013, and the Gloria (nos. 4-9) was sung on December 8, 2013.

10. Chorus

Credo in unum Deum.

I believe in one God,

11. Chorus

Patrem omnipotentem,
factorem caeli et terrae,
visibilium omnium et invisibilium.

*the Father almighty,
Maker of heaven and earth,
and of all things visible and invisible.*

12. Duet (soprano, alto)

Et in unum Dominum Jesum Christum,
Filius Dei unigenitum,
Et ex Patre natum ante omnia saecula.
Deum de Deo, lumen de lumine,
Deum verum de Deo vero.
Genitum, non factum,
consubstantialem Patri:
per quem omnia facta sunt.
Qui propter nos homines
et propter nostram salutem
descendit de caelis.

*And in one Lord, Jesus Christ,
Only begotten Son of God,
Begotten of his Father before all worlds.
God of God, light of light,
Very God of very God.
Begotten, not made,
being of one substance with the Father:
by whom all things were made.
Who for us
and for our salvation
came down from heaven.*

13. Chorus

Et incarnatus est de Spiritu Sancto
ex Maria Virgine: Et homo factus est.

*And was incarnate by the Holy Ghost
of the Virgin Mary: And was made man.*

14. Chorus

Crucifixus etiam pro nobis:
sub Pontio Pilato
passus, et sepultus est.

*And was crucified also for us
under Pontius Pilate:
suffered, and was buried.*

15. Chorus

Et resurrexit tertia die,
secundum scripturas.
Et ascendit in caelum:
sedet ad dexteram Patris.
Et iterum venturus est
cum gloria iudicare vivos et mortuos:
Cujus regni non erit finis.

*And the third day He rose again
according to the scriptures.
And ascended into heaven,
and sitteth at the right hand of the Father
And He shall come again
with glory to judge the living and the dead:
His kingdom shall have no end.*

16. Aria (bass)

Et in Spiritum sanctum Dominum,
et vivificantem:
Qui ex Patre, Filioque procedit.
Qui cum Patre, et Filio simul adoratur,
et conglorificatur:
Qui locutus est per Prophetas.
Et unam, sanctam, catholicam
et apostolicam Ecclesiam.

And (I believe in) the Holy Ghost, Lord
and giver of life:
Who proceedeth from the Father and Son.
Who with the Father and Son
together is worshipped and glorified:
Who spake by the Prophets.
And in one holy catholic
and apostolic church.

17a. Chorus

Confiteor unum baptismum
in remissionem peccatorum.

I acknowledge one baptism
for the remission of sins.

17b. Chorus

Et expecto resurrectionem mortuorum
Et vitam venturi saeculi. Amen.

And I look for the resurrection of the dead
And the life of the world to come. Amen.

Sarah Moyer, soprano
Douglas Dodson, countertenor
Dominick Matsko, baritone
Marsh Chapel Choir and Collegium
Scott Allen Jarrett *conducting*

Community Life and Offertory Sentences

At the Offertory O God, our faithful God, Op. 65, No. 50 *Sigfrid Karg-Elert (1877-1933)*

✠ **Presentation of the Gifts** (*sung by all*) CWM RHONDDA

The music to this hymn is found on page 577 of the United Methodist Hymnal.

God of grace and God of glory, on thy people pour thy power;
crown thine ancient church's story; bring her bud to glorious flower.
Grant us wisdom, grant us courage,
serving thee whom we adore, serving thee whom we adore.

✠ Offertory Prayer

Those attending "Children's Ministry" should exit at the back of the sanctuary with Rev. Jen Quigley and Ms. Jamie Dingus during the singing of the next hymn.

✘ **Hymn 385** Let us plead for faith alone SAVANNAH

✘ **Benediction**

✘ **Response** God be in my head *arr. John Rutter (b. 1945)*

God be in my head and in my understanding. God be in mine eyes and in my looking.

God be in my mouth and in my speaking. God be in my heart and in my thinking.

God be at mine end and at my departing. *Old English Prayer from Sarum Primer*

Please remain standing until the procession has left the nave.

Postlude Fantasia in A minor *J. S. Bach/M. Reger (1873-1916)*

*The preachers are Br. Lawrence A. Whitney, LC+, University Chaplain for Community Life,
and Dr. Scott Allen Jarrett, Director of Music at Marsh Chapel.*

The Marsh Chapel Choir and Collegium is conducted by Dr. Scott Allen Jarrett.

The organist is Justin Thomas Blackwell.

MUSIC AT MARSH CHAPEL IN NEW YORK

Next Sunday afternoon, the Marsh Chapel Choir and Collegium will again travel to New York City to participate in Trinity Church's (Wall Street) *Bach at 1* series. We are pleased to be the first non-affiliated group invited to participate in this prestigious series of concerts. The Choir and Collegium performed the *Kyrie* and *Gloria* of the Mass in B minor in New York on October 28, 2013; the trip next week will feature the remainder of the work. The costs associated with taking the choir and orchestra on tour are considerable. We hope that you will consider contributing to this endeavor in one of the following ways:

- 1) Use the "Bach Experience" envelope found as an insert to this bulletin and place the envelope in the offering plate as it passes.
- 2) Contribute via the Marsh Chapel website here: <http://www.bu.edu/chapel/stewardship/> Click "Donate to Marsh Chapel by credit card"; under "Your Gift Designation," choose "Friends of Music at Marsh Chapel Fund."
- 3) Contribute at the Marsh Chapel Choir's fundraising website here: <http://www.indiegogo.com/projects/marsh-takes-manhattan>

Music at Marsh Chapel has always been grateful for the support of the Marsh Chapel Chapter, and look forward again to spreading the voice, vocation, and volume of the Chapel to a new audience in New York.

THIS WEEK AT MARSH CHAPEL

TODAY	9:45 a.m.	The Bach Experience (Nave)
	10:40 a.m.	Intercessory Silent Prayer Group (Nave)
	11:00 a.m.	Interdenominational Protestant Worship (Nave)
	11:50 a.m.	Children's Ministry (Lower Level)
	12:00 noon	Coffee Hour (Marsh Room)
	12:30 p.m.	Thurman Choir (Robinson Chapel)
	12:30 p.m.	Reading the Bible Together at Marsh Chapel (Thurman Room)
	12:30 p.m.	Bonhoeffer: <i>The Cost of Discipleship</i> (GSU, first floor)
	6:30 p.m.	Sunday Vespers (Robinson Chapel)
MONDAY	8:15 a.m.	Guided Meditation (Robinson Chapel)
	5:00 p.m.	Book Group: <i>Sex God</i> (CAS 226)
	6:00 p.m.	Community Dinner (Marsh Room)
TUESDAY	12:00 p.m.	Community Lunch (Marsh Room)
	6:00 p.m.	International Fellowship (Thurman Room)
WEDNESDAY	5:15 p.m.	Ecumenical Evening Prayer (Nave)
THURSDAY	12:00 p.m.	Silence Practice (Nave)
	12:20 p.m.	Common Ground Communion (Marsh Plaza)
FRIDAY	5:30 p.m.	Thurman Group (Thurman Room)
NEXT SUNDAY	9:30 a.m.	Global Scripture Study (Robinson Chapel)
	9:45 a.m.	Morning Study Group (Thurman Room)
	10:40 a.m.	Intercessory Silent Prayer Group (Nave)
	11:00 a.m.	Interdenominational Protestant Worship (Nave)
	12:00 noon	Potluck Lunch (Marsh Room)
	12:30 p.m.	Reading the Bible Together at Marsh Chapel (Thurman Room)
	12:30 p.m.	Bonhoeffer: <i>The Cost of Discipleship</i> (GSU, first floor)
	6:30 p.m.	Sunday Vespers (Robinson Chapel)

Marsh Chapel is pleased to offer **childcare** during Sunday morning services. Inquiries can be made in the main office on the lower level of the building.

We are happy to provide **free parking for the Sunday morning service** (11:00 a.m.) in the lot behind the College of Arts and Sciences (accessible via Bay State Road).

WELCOME TO MARSH CHAPEL

We thank you for joining us this morning for worship, and hope that you have found the Spirit of God in our midst. If you are interested in becoming a member of Marsh Chapel, or have other questions, please feel free to contact any of the Chaplains or Associates listed below.

⏪ *Hearing Assist System available –please ask an usher. 79.200 MHz*

617.353.3560 - chapel@bu.edu - www.bu.edu/chapel

The Chapel Office is open 9 a.m. – 4:30 p.m. weekdays, and on Sunday mornings.

The Reverend Dr. Robert Allan Hill, Dean and Chaplain to the University
Br. Lawrence A. Whitney, LC+, MDiv STH'09, University Chaplain for Community Life
The Reverend Brittany Longsdorf, University Chaplain for International Students
Ray Bouchard, MTS STH'95, Director of Marsh Chapel
Scott Allen Jarrett, DMA CFA'08, Director of Music
Justin Thomas Blackwell, MM CFA'09, Associate Director of Music
Rachel Cape, BA CAS'11, Director of Hospitality
Herbert S. Jones, Director, Inner Strength Gospel Choir
Jessica Chicka, STM STH'11, Chapel Associate for Lutheran Ministry
Liz Douglass MDiv STH'09, Chapel Associate for LGBTQ and UCC Ministry
The Reverend Victoria Hart Gaskell, OSL, Chapel Associate for Methodist Students
The Reverend Soren Hessler, MDiv STH'11, Chapel Associate for Leadership Development
The Reverend Dr. Robin Olson, Chapel Associate for Campus Ministry
The Reverend Jen Quigley, MDiv STH'11, Chapel Associate for Vocational Discernment
Greylyn Hydinger, Mario Melendez, Ministry Associates
Sarah Miller, Samuel Needham, Ministry Associates
Kristen Redford, Ministry Associate
Abigail Clauhs, Jaimie Dingus, Marsh Associates
Naziyya Haque, Robert Lucchesi, Marsh Associates
Demarius Walker, Marsh Associate
Nico Romeijn-Stout, Caitlin White, Ministry Assistants
David Ames, Sacristan
Cierra Brown, Kaelyn Brown, Charles Cloy, George Coulter, Ushers
Mark Gray, Ratna Lusiaga, Beth Neville, Jay Reeg, Maadiah Wang, Ushers
Heidi Freimanis-Cordts, Jeannette Lewis, Wedding Coordinators
Laura Bogan, Sarah Zenir, Music Program Administrator

Scripture quotations from the New Revised Standard Version Bible, copyright 1989, by the Division of Christian Education of the National Council of the Churches of Christ in the U.S.A. The psalm response is from the United Methodist Hymnal, copyright 1989. Used with permission.