

BU's BEST

Biomedical Workforce Data 2022



Table of Contents

<u>Title</u>	<u>Page</u>
Labor Insight™.....	3
Career Paths:Job Trends Summary.....	4
Policy	5

*These data can also be found online at www.bu.edu/BEST.
This work was supported by NIH Grant DP7OD02032, BU's BEST.*

Labor Insight™

About

Labor Insight™ is software offered by Burning Glass® Technologies. This tool allows educational institutions and others to analyze the job market so as to identify demand for specific jobs as well as the skills and credentials employers are seeking to fill the jobs. The data also enable analysis of regional demand and job trends. The information allows educational institutions to plan programming to meet employer needs. Moreover, trainees can use the data to identify training opportunities that will best prepare them to achieve their career goals.

As the search engine is constantly updated, the trend data (job postings/year) reported here does not necessarily match the exact values reported in previous years.

Workflow

1. Develop a search based on various criteria: industry, job type, required credentials, skill demand, experience, location, etc.
2. View reports: top job titles, top job skills, top employers, job trends, job demand maps, etc.

Notes

All searches were performed such that the reported jobs require or prefer that the applicant earned a PhD.

Caveats & Disclaimers

Date ranges are January 1, 2022 – December 31, 2022 for job searches (trend analysis, 2011-2022).

As the data are generated through job advertisements, small and mid-sized companies hiring small numbers of employees might not be listed in “top employers” but should not be ruled out.

Career Paths: Job Trends Summary

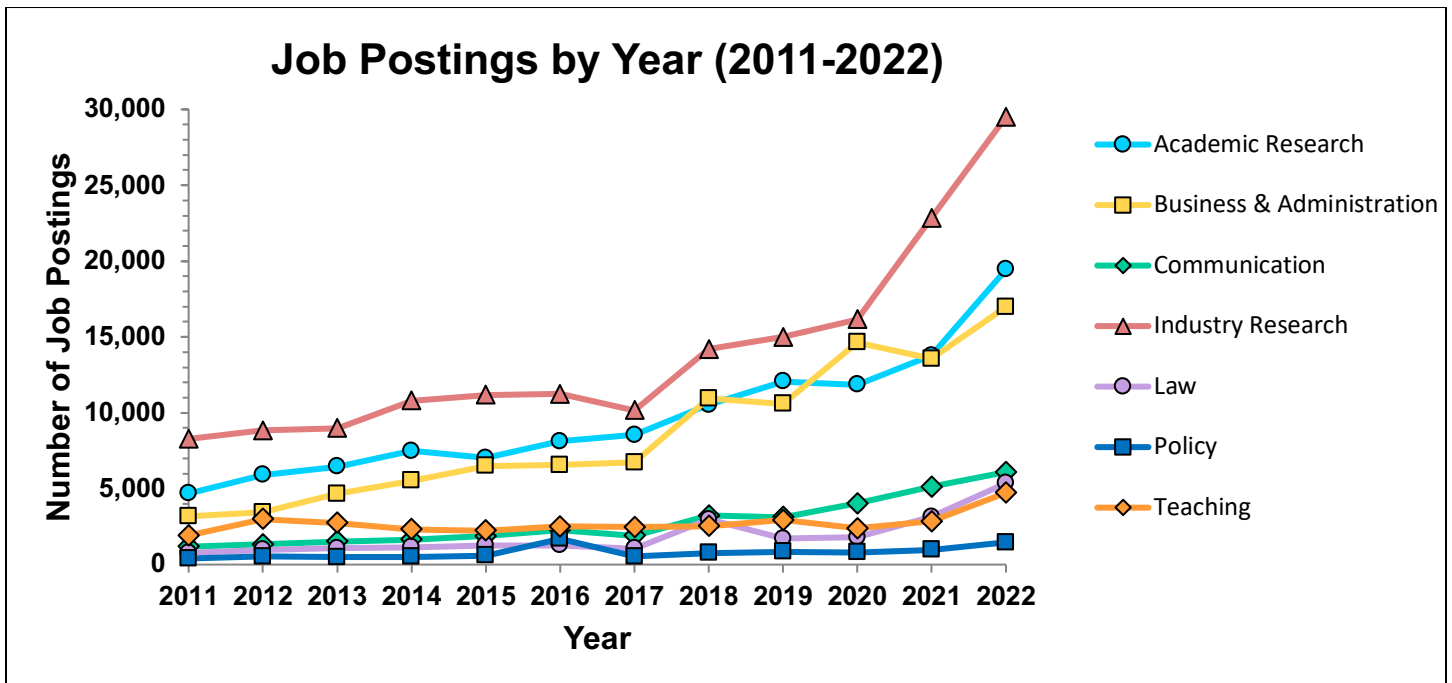

Policy

Number of job postings (nationwide):
1,464

Job Titles: Policy 2022

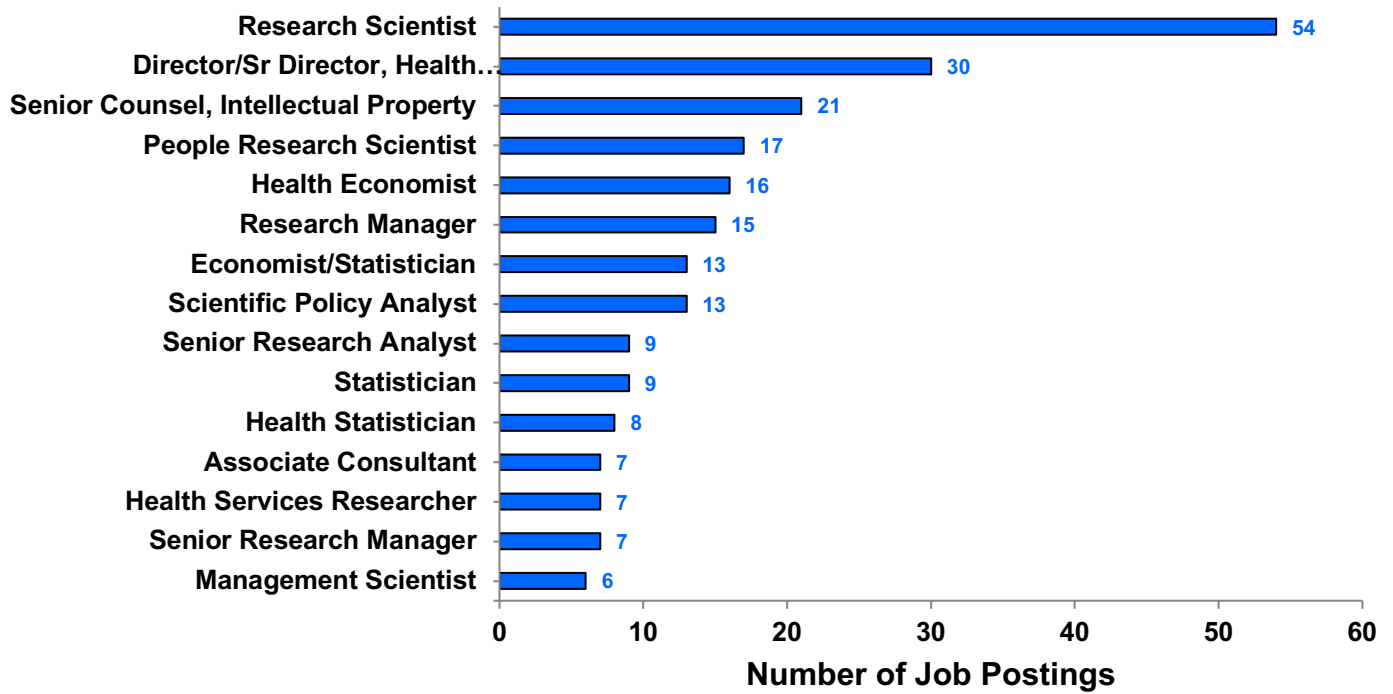

Specialized (Hard) Skills: Policy 2022

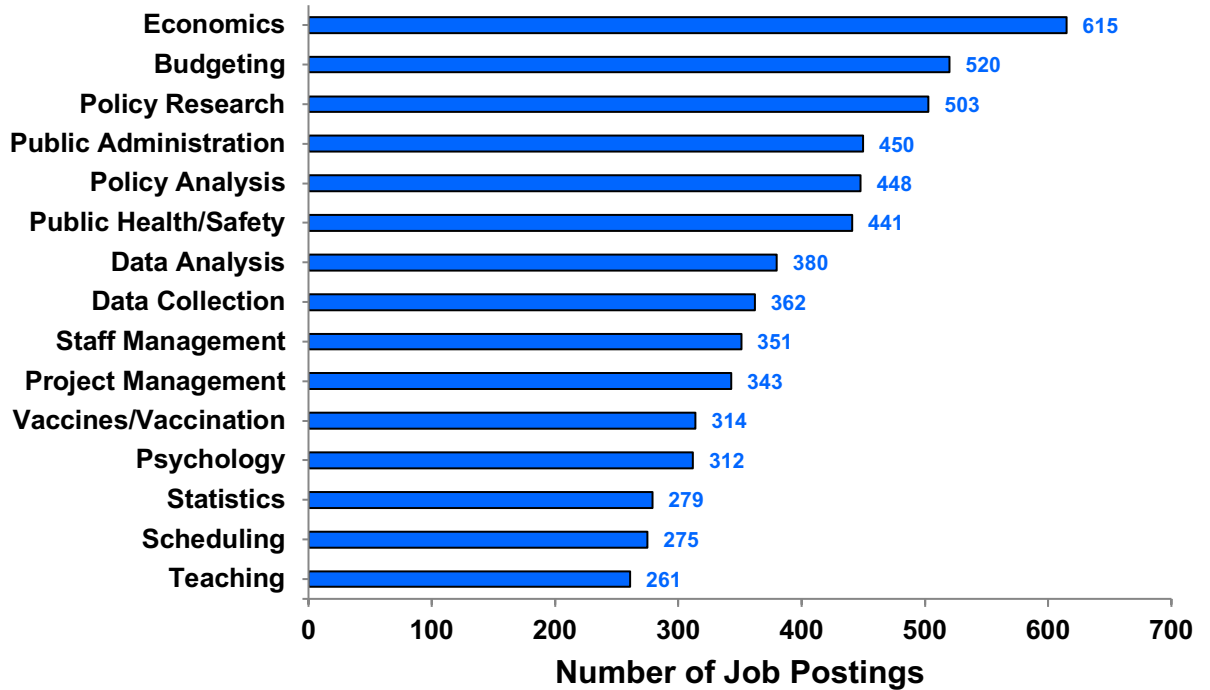

Baseline (Soft) Skills: Policy 2022

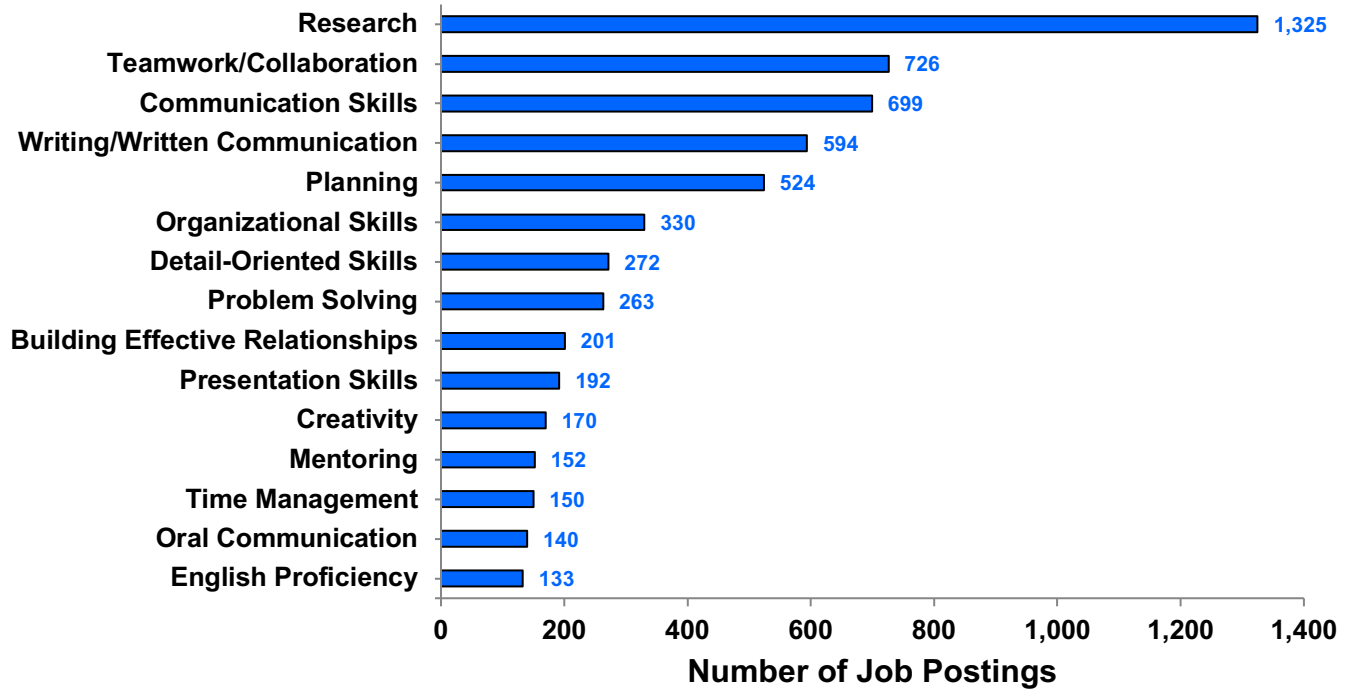

Computer Skills: Policy 2022

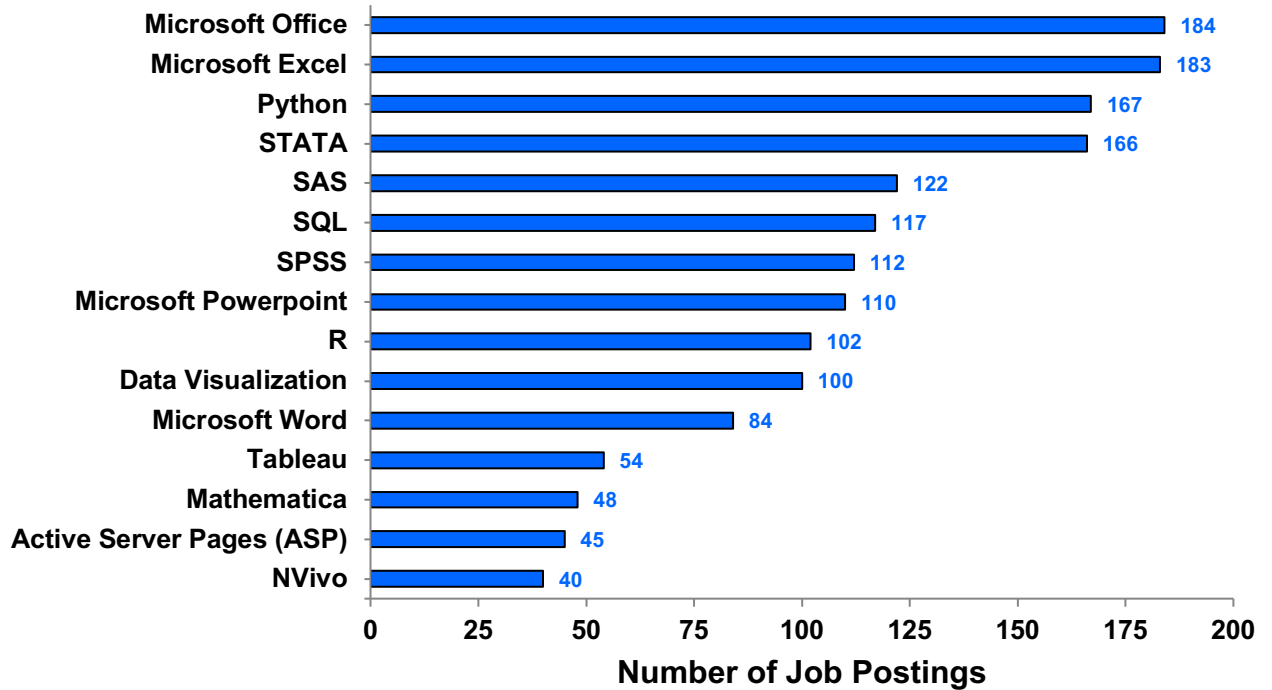

Employers: Policy 2022

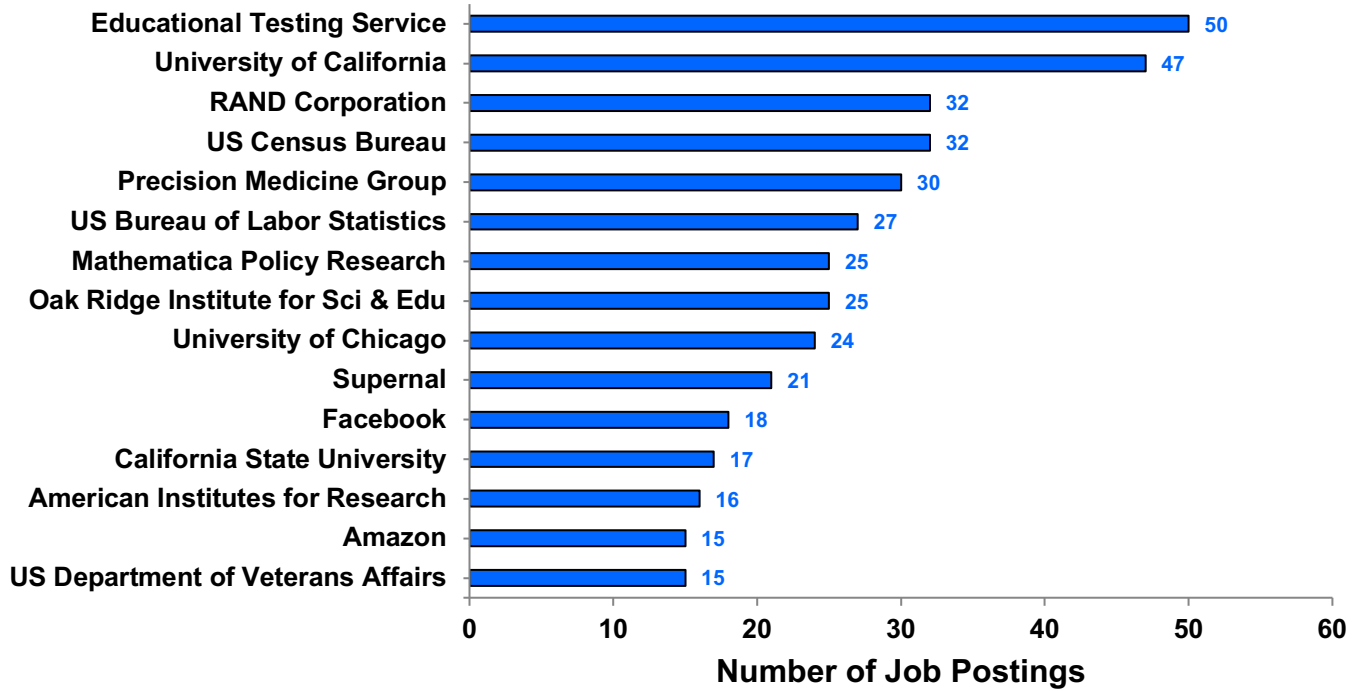

Job Postings by Year: Policy 2011-2022

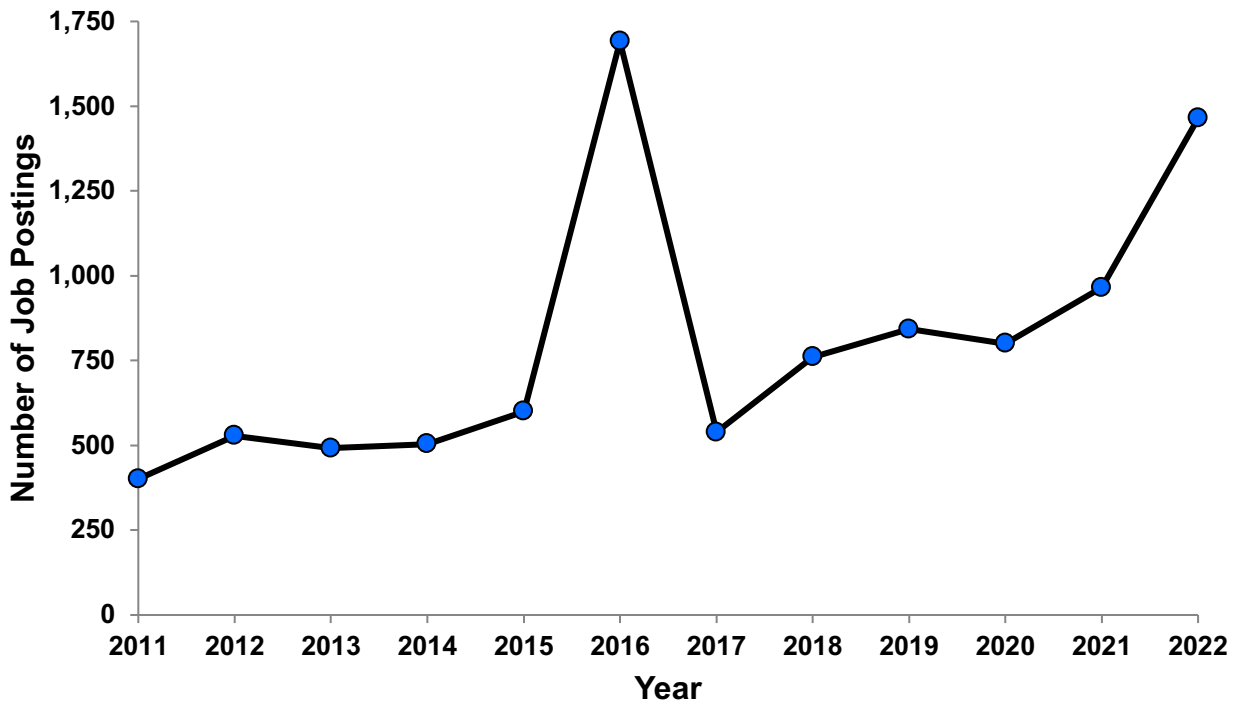

Demand Areas by MSA: Policy 2022

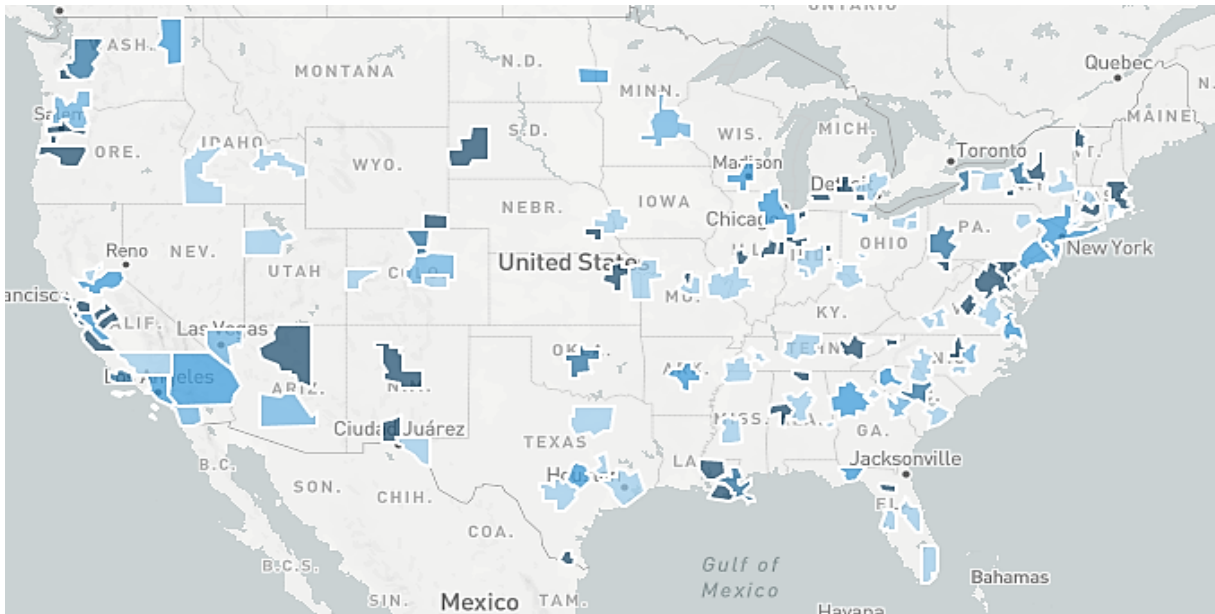

Much Lower
 Lower
 Average
 Higher
 Much Higher

Metropolitan Statistical Area (MSA)	Job Postings
Washington-Arlington-Alexandria, DC-VA-MD-WV	224
Boston-Cambridge-Nashua, MA-NH*	94
Los Angeles-Long Beach-Anaheim, CA	75
New York-Newark-Jersey City, NY-NJ-PA	69
San Francisco-Oakland-Hayward, CA	68
Chicago-Naperville-Elgin, IL-IN-WI	47
Atlanta-Sandy Springs-Roswell, GA	33
Seattle-Tacoma-Bellevue, WA	33
Philadelphia-Camden-Wilmington, PA-NJ-DE-MD	32
Baltimore-Columbia-Towson, MD	30
Durham-Chapel Hill, NC	27
Dallas-Fort Worth-Arlington, TX	25
Phoenix-Mesa-Scottsdale, Az	23
Austin-Round Rock, TX	19
Denver-Aurora-Lakewood, CO	18

*Metropolitan NECTA (New England City and Town Area)

Demand Areas by State: Policy 2022

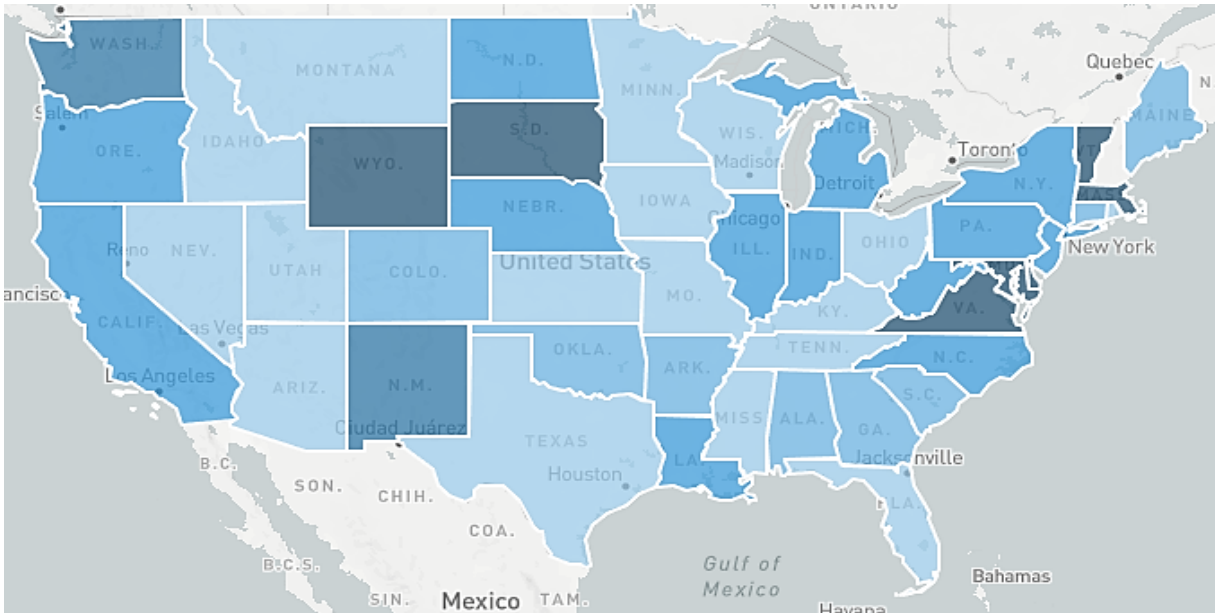

Much Lower
 Lower
 Average
 Higher
 Much Higher

State	Job Postings
California	231
Maryland	109
Massachusetts	99
Virginia	87
District of Columbia	86
Texas	77
New York	71
Illinois	54
Washington	47
North Carolina	43
Pennsylvania	40
Michigan	39
Georgia	38
Indiana	36
New Jersey	35